Landeshauptstadt Hannover

Organigramm OE 41 – Fachbereich Kultur

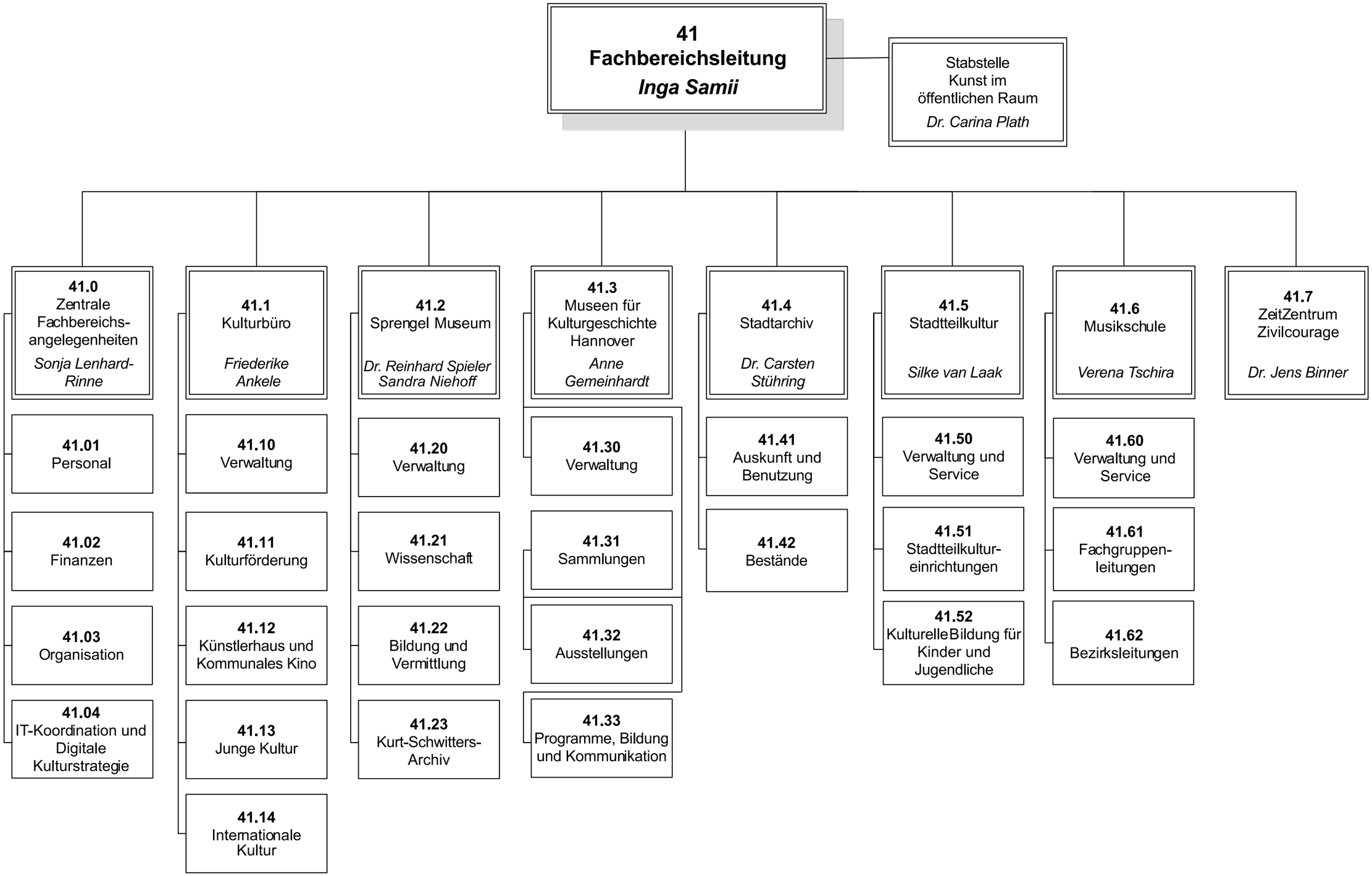

Stand: 01.06.2025