OE 57 - Fachbereich Senioren

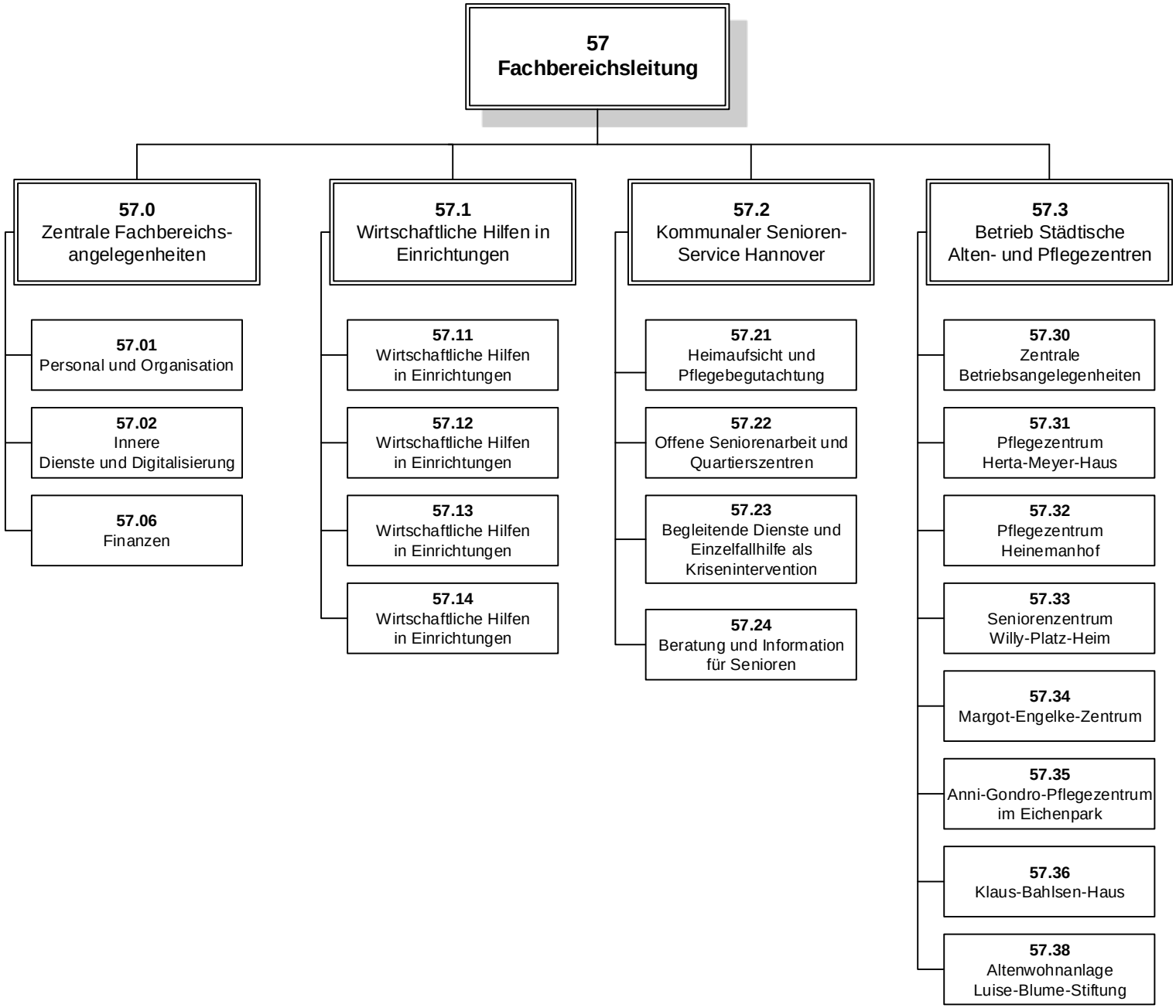

Stand: 01.01.2026