OE 82 - Städtische Häfen

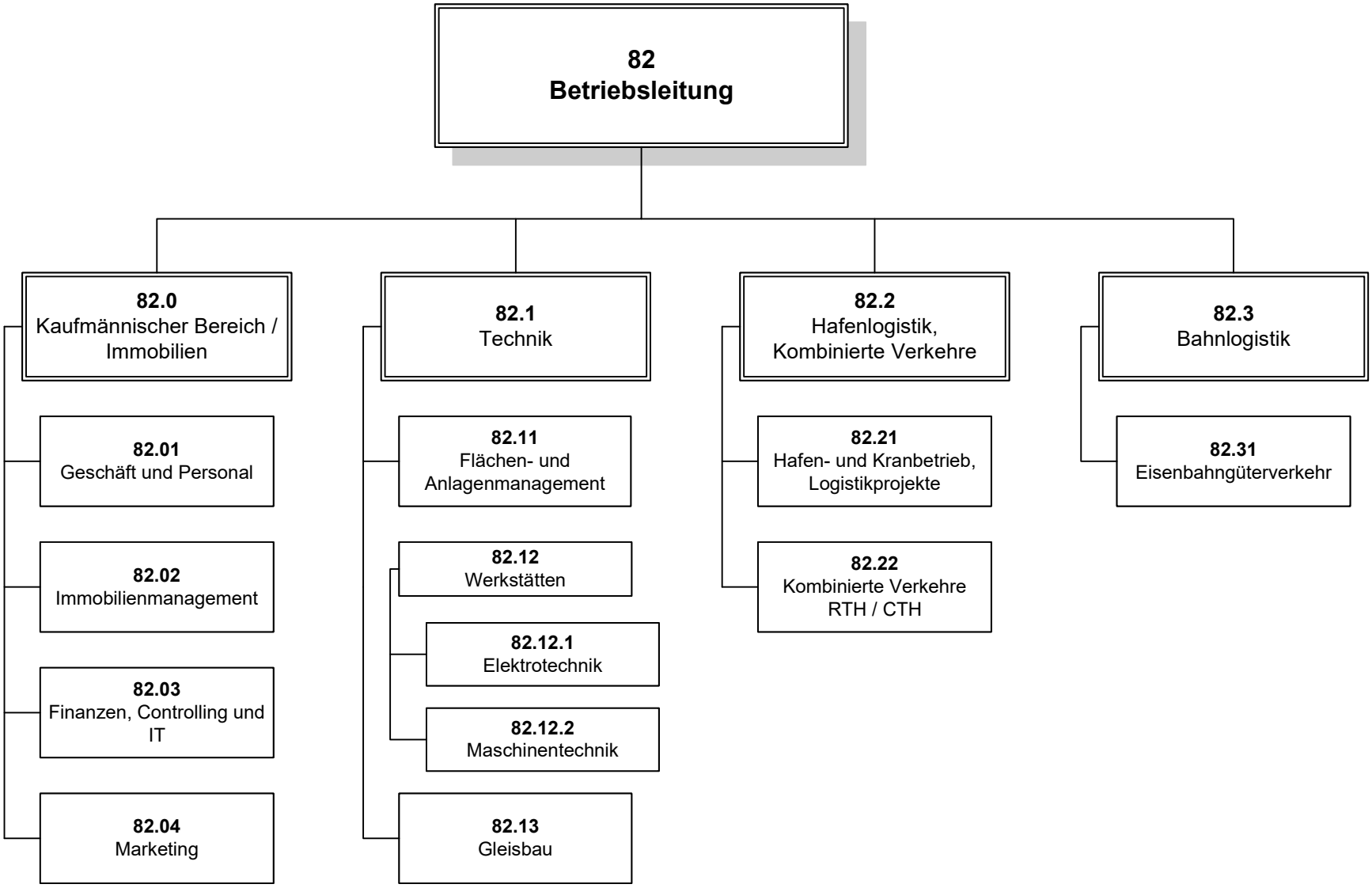

Stand: 01.01.2026